GIRLS OF TV

THE GIRLS OF

Nuts

STARRING

HOLLY HAGAN

BILLIE FAIERS

JORGIE PORTER

JENNIFER METCALFE

LUCY PINDER

CHLOE SIMS

SAM FAIERS

CHANELLE HAYES

GEORGIA SALPA

& MANY MORE

100 PAGES OF TV SEXIEST STARS

LUXURIOUS COLLECTOR'S EDITION

GET YOUR COPY OF *NUTS* NO MATTER WHERE YOU ARE!

Britain's favourite men's magazine is available to download to your phone, tablet or desktop!

Find yours today at www.nuts.co.uk/magazine, download the free app and enjoy *Nuts* on the go!

Back issues, current issues, special editions – when you really need something funny!

WWW.NUTS.CO.UK/MAGAZINE

Google play kindle fire zinio Available on the App Store nook

Hello!

We have numerous things to thank John Logie Baird for. Had the Scots boffin not bothered to invent the television back in 1925, there would be no *Match Of The Day* on a Saturday night, no *Breaking Bad* or *True Detective* to obsess over, and what would you play that shiny new PlayStation 4 on?

But perhaps the greatest reason to thank the tartan-clad titan is the glorious procession of lovely young ladies who have adorned our TV screens before making their way into the hallowed pages of *Nuts*. From reality TV babes like Sam Faiers and Holly Hagan to queens of drama Jorgie Porter and Jennifer Metcalfe, they've enriched the lives of TV viewers and *Nuts* readers alike.

And now the very finest of their shoots have been gathered into this splendid volume you hold in your hands. TV's sexiest stars, in their finest ever shoots. John Logie, this one's for you.

Enjoy your book...

Dom Smith
Editor

Nuts, 9th Floor, IPC Inspire, the Blue Fin Building, 110 Southwark Street, London SE1 0SU
Tel: 020 3148 5000 **Fax:** 020 3148 8107 **Email:** nutsmagazine@ipcmedia.com **Website:** www.nuts.co.uk

Editor Dom Smith **Creative Director** Simon Freeborough **Associate Editor** Sam Riley **Deputy Editor** Nick Soldinger
Picture Editor Daffydd Bynon **Features Editor** Si Cunningham **Production Editor** Marc Gadian **Chief Sub Editor** David Kenning
Group Production Manager Chris Couchman **Circulation Manager** Kate McElroy **Senior Marketing Manager** Ally Johnstone
Publisher James Thrower **Publishing Director** Jo Smalley **Managing Director** Paul Williams

IPC INSPIRE

© 2014 IPC Media Ltd. No part of this magazine may be reproduced, stored in a retrieval system or transmitted in any form without prior permission. *Nuts* may not be sold at more than the recommended retail price shown on the cover. A TimeWarner company. Repro by Rhapsody. Printed by Polestar. Distributed by Marketforce. recycle

TAP ON A GIRL TO SEE HER PICS

CONTENTS

6 SAM FAIERS

10 CHANELLE HAYES

16 JORGIE PORTER

20 NATALEE HARRIS

22 LUCY PINDER

28 GEORGIA SALPA

30 BILLIE FAIERS

36 KAYLEIGH HEWITT

40 HOLLY HAGAN

46 CHLOE SIMS

48 SOPHIE READE

54 VICKY PATTISON

56 JASMINE WALTZ

62 KELLY PATTERSON

64 DANICA THRALL

68 THE SHANNON TWINS

72 FERNE MCCANN

76 CHARLOTTE CROSBY

78 POLLY PARSONS

82 JENNA JONATHAN

86 EMMA FORD

88 JEN METCALFE

92 COURTNEY STODDEN

94 IMOGEN THOMAS

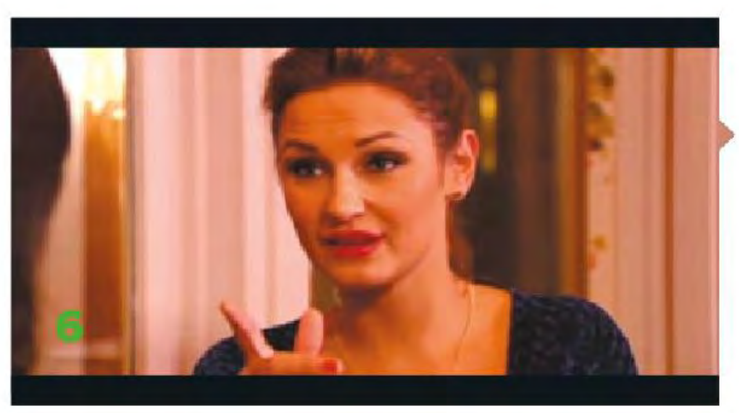

Sam Faiers

THE ONLY WAY IS ESSEX, CELEBRITY BIG BROTHER

This fabulous fittie is perhaps best known for being one half of a terrific *TOWIE* twosome (you can see her sis Billie on page 30). But it was her frolics in this year's *Celebrity Big Brother* that cemented her place as a telly treasure. Sam reckons the Great British public saw a different side to her in *CBB*, explaining, "I'm really very laid back. *TOWIE* is an edited show so it's quite heightened. In *CBB*, I was totally myself." We love her whatever the show! ▸

"*TOWIE*'S really blown up. Our shop even gets *TOWIE* tourists!"

"In the *CBB*
house, I tried
to be lovely
to everyone!"

Chanelle Hayes

BIG BROTHER

For just shy of nine glorious weeks in 2007, Wakefield wonder Chanelle brightened up the *Big Brother* house. Her legacy? She's one of the show's hottest-ever housemates, and has become a proper *Nuts* legend. In her most recent interview, we asked if she'd ever consider sexing up the *BB* house once again. "Maybe," she pondered. "It'd probably depend on the money!" If any bigwigs from Channel 5 are reading this, get dusting off that cheque book! ▸

"I'd like to see Kim Kardashian do *Celebrity Big Brother*!"

"I love taking a good selfie. They're very real and sexy!"

"People say they do reality TV for the experience. Do they heck!"

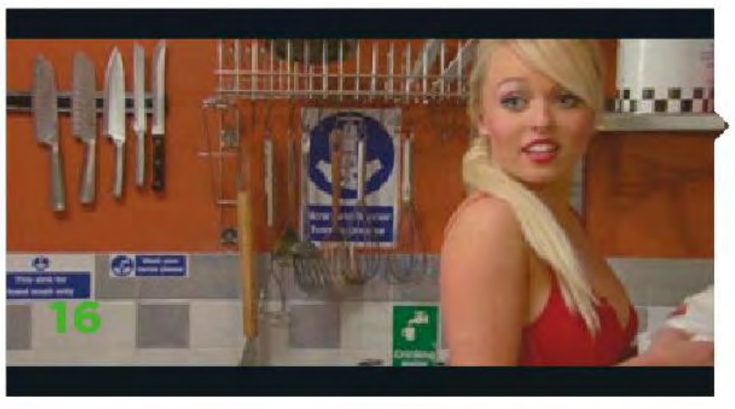

Jorgie Porter

HOLLYOAKS, DANCING ON ICE

Breathtaking babe Jorgie dealt tea-time TV viewing a bitter blow earlier this year when she announced that she was quitting *Hollyoaks*. But, soapland's loss is our gain – especially as Jorgie continues to blow us all away with saucy shoots like this one. "I'd love to star in a really big, sexy beach shoot. Maybe we can do a bikini special?" Jorgie once told *Nuts*. We reckon we set a new world record for Googling "group flights to Ibiza" after that revelation!

"I never usually get hit on by guys when I go out!"

"My advice to any *Nuts* reader who fancies a girl? Just talk to her!"

Natalee Harris

THE VALLEYS

Back in 2012, a little-known gang of Welsh scamps were introduced to *Nuts* as the nation's newest reality telly stars. When we met doe-eyed delight Natalee, she told us, "We've got our dream jobs and we all work really hard... But we also party as well!" Little did we know just how feisty the fun-loving fittie would turn out to be. These saucy snaps should hopefully give you an idea of just how playful this Cymru cutie really is.

"People probably
think us Welsh
are dull. Ha!"

Lucy Pinder

CELEBRITY BIG BROTHER

Many magnificent models have gone from the small screen to the *Nuts* studio. But it was the other way around with our own Lucy Pinder, who briefly rubbed shoulders with the stars on *Celebrity Big Brother* in 2009. Admittedly, Lucy didn't think much of the house. "I think at the time I went in there, everyone was a bit bored with *Big Brother*," she recalls. Oh well, at least Lucy can rest assured that her legion of fans will never get bored of her!

"My fantasy shoot? Whisk me away somewhere hot and steamy!"

"The stuff I get to wear on shoots is so sexy, but I don't get to keep it!"

"I think the sexier a girl dresses, the naughtier she feels!"

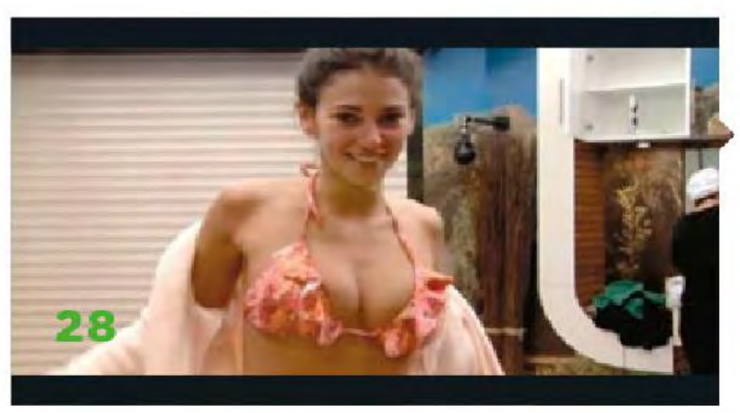

Georgia Salpa

CELEBRITY BIG BROTHER

"My first *Nuts* shoot was very exciting," proclaimed sexy Miss Salpa earlier this year, adding, "It's been nice to get involved with some sexy lingerie and do some shots in these little black numbers." The incredible Irish girl's solo debut was sexy enough, but that didn't stop Georgia planning a future shoot with fellow booby brunette Rosie Jones... "It would be a very cool, ultimate girl-next-door shoot. It'd be awesome," she predicted. Only one way to find out!

"I had fun judging a talent contest with Helen Flanagan!"

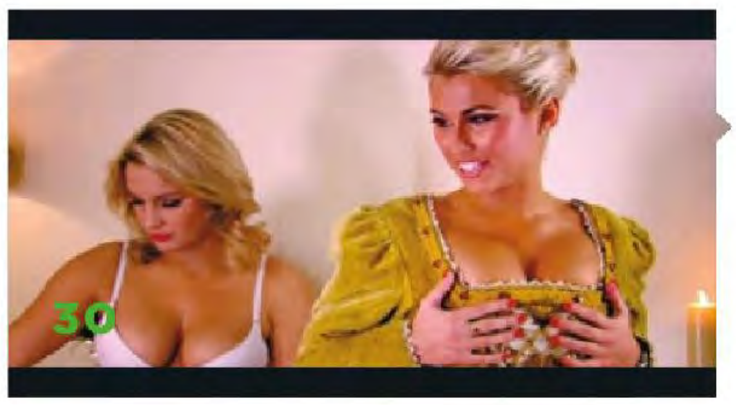

Billie Faiers

THE ONLY WAY IS ESSEX

This fun-loving fittie is a firm friend of *Nuts*, and has notched up a fair few sexy covers since making it big on the small screen. Her most recent spate of sauciness came in January this year when she told us, "It's nice to be kicking off the New Year with a sexy new *Nuts* shoot." Yup, this bona-fide blonde babe clearly isn't one to settle for a glass of knock-off plonk and a few cold sausage rolls! That's how we kicked off our New Year, anyway!

"I'd love to give Kate Middleton a sexy makeover!"

"I'm always loafing around the house in my undies!"

"I'd love my *TOWIE* lot to do *Family Fortunes*!"

Kayleigh Hewitt

TAKE ME OUT

Nuts kicked off 2014 by featuring a trio of *Take Me Out* beauties, including sexy Sheffield lass Kayleigh here. The 23-year-old model went on Saturday-night telly looking for love, but instead found herself starring in a lingerie-tastic *Nuts* shoot. By the sounds of it, it was the ideal outcome. "The whole experience has been incredible," Kayleigh said of her new-found fame. Really, the pleasure was all ours, Kayleigh!

"Seeing and hearing yourself on TV is surreal!"

"I'd love to
do more
telly now!"

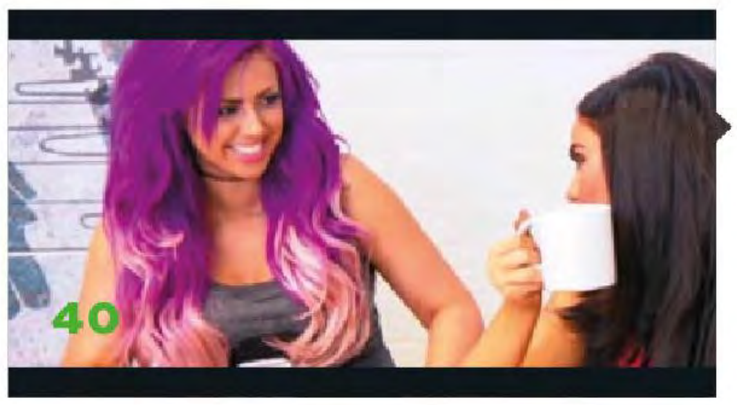

Holly Hagan

GEORDIE SHORE

Babes on the box don't come boobier or more breathtaking than this mischievous Middlesbrough minx. Before starring in MTV's smash-hit series *Geordie Shore*, Holly used to work in a call centre, but her meteoric rise to fame hasn't gone to her head. She told *Nuts*, "I don't care about flash fellas with big muscles and money. I just like normal blokes." It's down-to-earth declarations like that that make Holly one of our all-time faves!

"My favourite selfie is just me in my bra and knickers!"

"I love a good
sexy black
underwear set!"

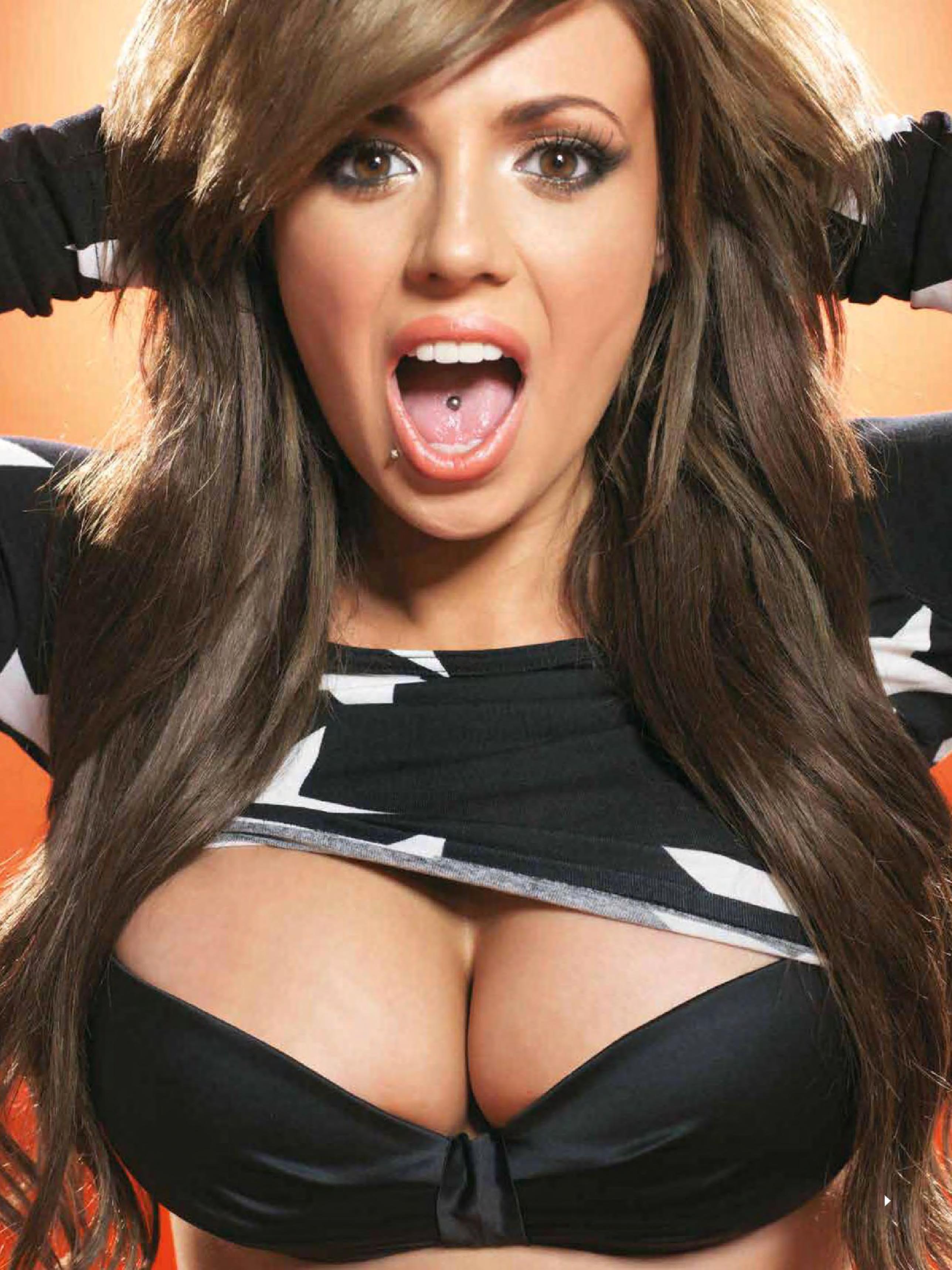

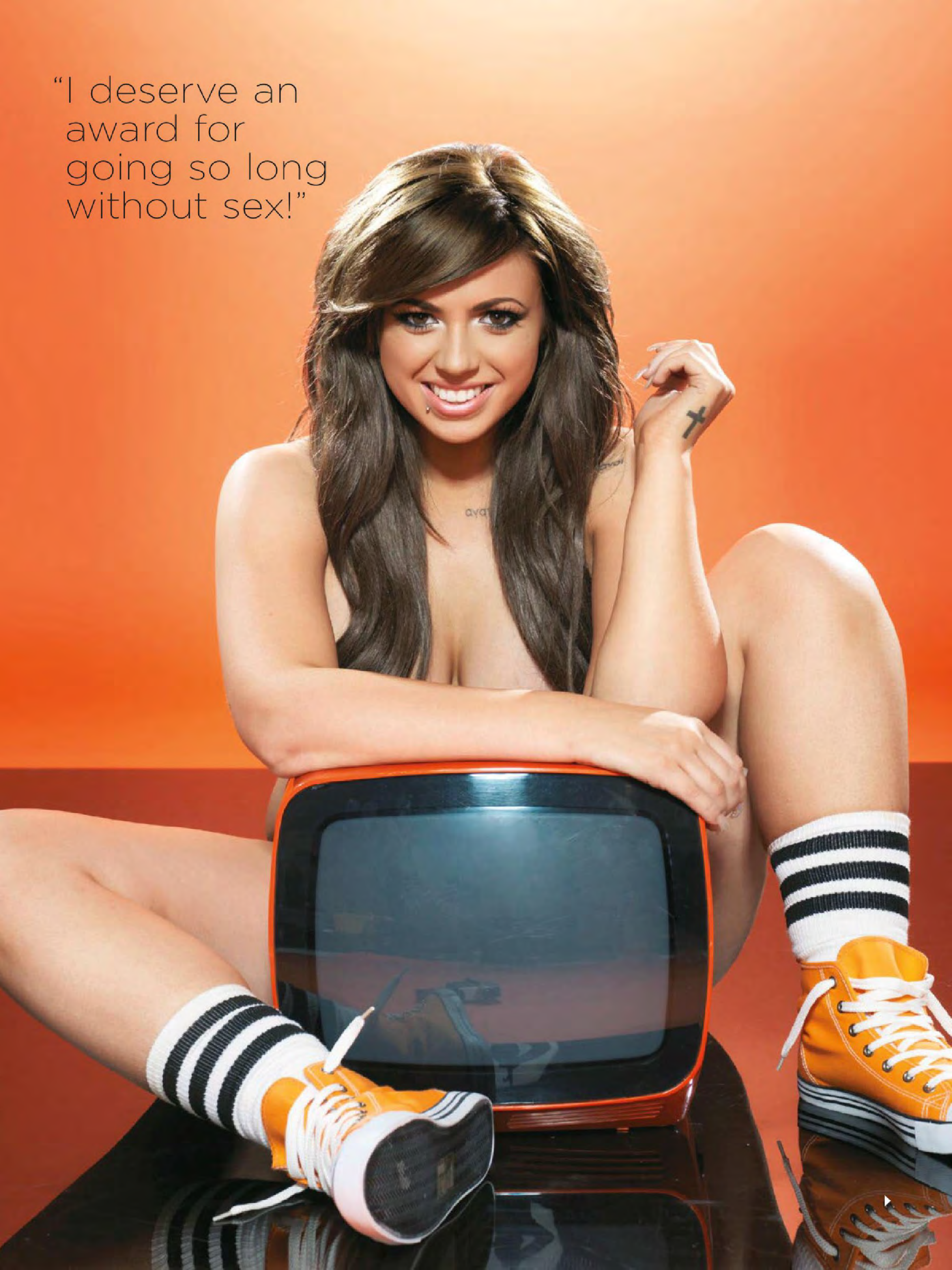
"I deserve an award for going so long without sex!"

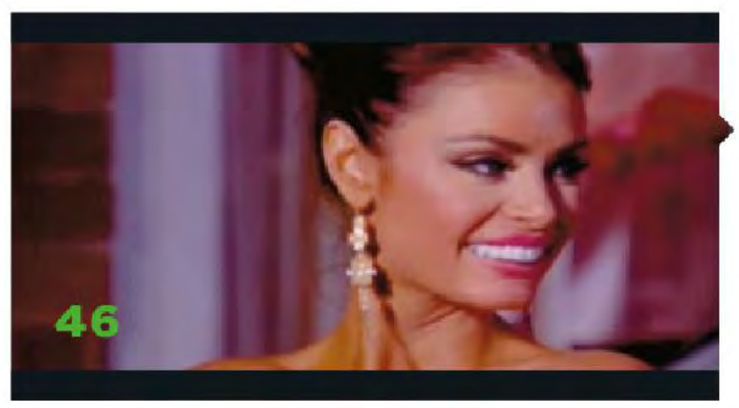

Chloe Sims

THE ONLY WAY IS ESSEX

We've got a lot to thank John Logie Baird for – without the Scottish bloke who invented the telly, we'd never have known just how many fit girls there are from Essex! *TOWIE*'s become part of TV's fabric, and it's brought with it a bevy of brill babes to behold. Chloe here is one such beauty, who's also no stranger to a saucy *Nuts* shoot. "If I can get away with just wearing a bra, I will!" she once told us. No one's standing in your way, Chloe!

"Before *TOWIE*, I was much naughtier as a *Playboy* bunny!"

Sophie Reade

BIG BROTHER

Being a former winner of *Big Brother*, sexy Sophie was best placed to voice her opinions on this year's celeb house antics. Thankfully, those opinions were just as feisty as her legendary shoots... "It was the sexiest one ever!" she said. "Everyone was just getting straight down to it, weren't they? I'd love to have been in it this year – so much girl-on-girl snogging in hot tubs!" Hmm, how's science getting on with that time-travelling reality TV machine?

"My last *Nuts* shoot was a real big boob-off!"

"I think they pump pheromones into the *Big Brother* house to get people horny!"

"I love following all the daft *TOWIE* beefs on Twitter!"

Vicky Pattison

GEORDIE SHORE

Yet another *Geordie Shore* stunner to have turned the air around our box a curious shade of blue! Along with her fellow Tyneside tearaways, Vicky comes across on MTV as a crazed party animal, but she explained to *Nuts* that it's all for show. "They skip out our quiet nights and stitch together the mad ones. It's an exaggerated version of how we all are." Be that as it may, there's nothing exaggerated about how pretty Miss Pattison is in these pics.

"I'd give you a good night in Newcastle!"

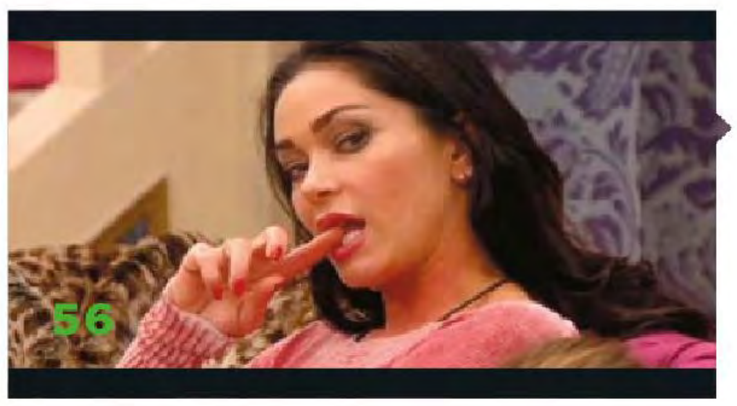

Jasmine Waltz

CELEBRITY BIG BROTHER

While many *CBB* babes have graced our pages, few have attracted the rapturous response of Jasmine. The Vegas-born actress found herself caught up in a tryst with Blue berk Lee Ryan and busty babe Casey Batchelor. This Stateside stunner went on to star in a sizzling shoot, making it clear who was in charge from the off. "I enjoy doing the directing – I'm a woman who knows her lingerie and poses!" she declared to our poor snapper. Yes, Ms Waltz!

"When Dappy let loose it was just awesome!"

"I watched back
my time on *CBB*.
It was hilarious!"

"I never get
embarrassed.
I always have a
smile on my face!"

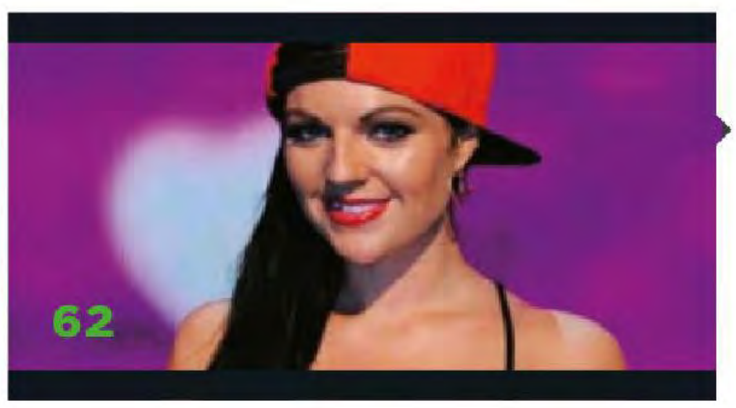

Kelly Patterson

TAKE ME OUT

It's Saturday night, you're flicking through the channels and there's naff-all on apart from *Time Team* and some mum-pleasing dance competition. Then you stumble upon this stunning Newcastle lass on *Take Me Out*! After spotting the brill brunette babe ourselves, we wasted no time in inviting Kelly to take part in a *Nuts* shoot. As Paddy might say, "Let the nation see a sexy new star!" Although, admittedly, that would be one of his less-snappy catchphrases. ▸

"I cringe
watching
myself on TV!"

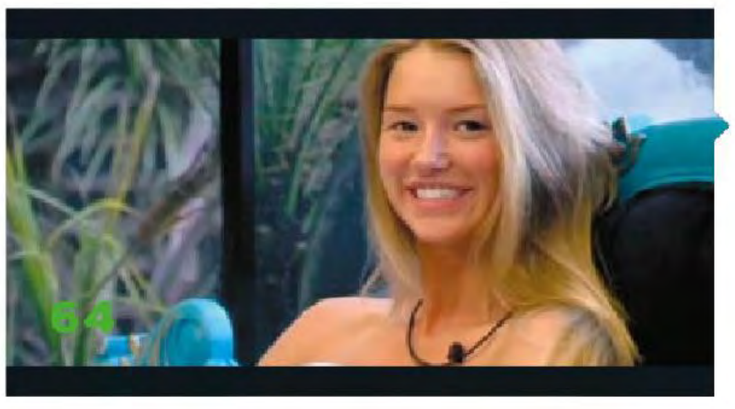

Danica Thrall

CELEBRITY BIG BROTHER

Here at *Nuts*, we take professional pride in introducing the nation to some top-notch talent. In August 2012, Danica shot to fame as one of *CBB*'s latest brill babes. The blonde bombshell – who made her *Nuts* debut way back in November 2010 – found herself frolicking in the house with fellow fittie Rhian Sugden. "Being in there with Rhian was one of the best things that ever happened to me," she revealed. She should hear what the lucky viewers were saying! ▸

"*Big Brother's*
only good when
the people are
hot and single!"

"I love shooting
with other
sexy blondes!"

"I really like British guys!" **Kristina**

The Shannon Twins

CELEBRITY BIG BROTHER

Blokes across Britain were glued to their telly sets when these troublesome twins bombed into 2012's *CBB* house. It was only a matter of time before the perky pair – that's Kristina and Karissa – starred in a *Nuts* shoot, as the saucy sisters squeezed into matching black undies and showed off their incredible assets. "We love stripping for cute British guys!" Karissa said. Is this what people are referring to when they talk about our special relationship with the USA?

"We always make
an impression!"
Karissa

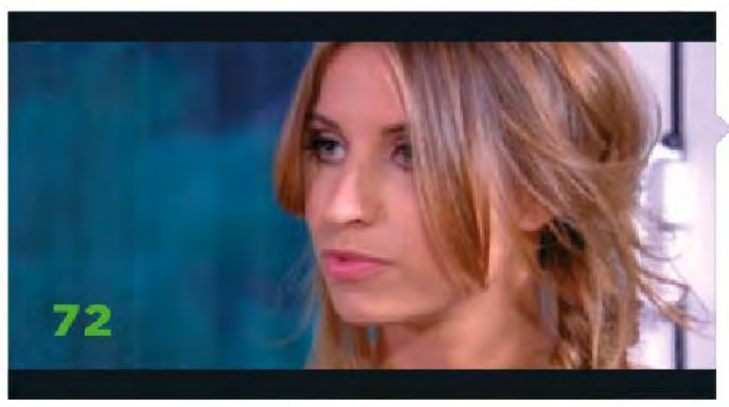

Ferne McCann

THE ONLY WAY IS ESSEX

The latest lovely to grace the ever-glamorous streets of Essex has quickly established herself as a *TOWIE* legend. And it's not hard to see why, having already notched up several saucy *Nuts* shoots since joining the reality staple in 2013. She told us, "I love shooting for you guys! It was so nice to be messing around in my undies, doing a sexy shoot. I felt great!" On behalf of the men of Blighty, the feeling is mutual, Ferne!

"I think
TOWIE is
incredibly
incestuous!"

"I feel like I'm genuine. I say it how it is!"

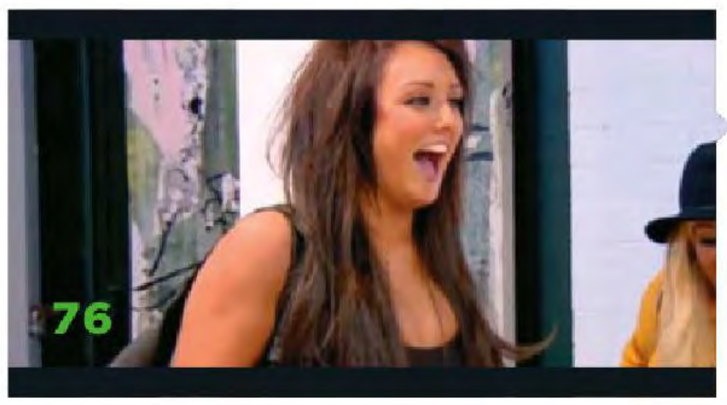

Charlotte-Letitia Crosby

GEORDIE SHORE, CELEBRITY BIG BROTHER

This Tyneside stunner packed up some of that trademark feistiness and took it to the *Celebrity Big Brother* house last year. A nation was truly charmed, but aside from looking brill in a set of smalls, she's also good at cooking up new TV concepts. She told us, "I'd love to do a one-off show with the cast of *Jackass*. I'd do crazy things like hang off trees by my pants!" You don't need to be commissioned by MTV to enjoy a spot of nudey tree-swinging, Charlotte. ▸

"It was weird being naked in front of everyone!"

Polly Parsons

THE REAL HUSTLE

Polly Parsons is pretty much perfect. The *Real Hustle* hottie is sexy and scheming, curvy and cunning, gorgeous and... Well, you get the idea. The very welcome addition to the BBC Three show once revealed how she uses sexy disguises to dupe the public into parting with their cash! "One minute I'll be donning an ambulance driver uniform and the next you'll see me dressed as a naughty secretary in high heels!" Now, guess which one we'd prefer to see recreated!

"I'd love to be in *Nuts* again one day!"

"I was a hustling expert before I got the *Real Hustle* job!"

Jenna Jonathan

THE VALLEYS

The lasses from *The Valleys* certainly know how to party, don't they? Bra-busting Jenna lead the drunken cavalry at *Nuts*' star-studded tenth anniversary bash in January – but not before taking the opportunity to show off her brand-new boobs in a tremendous topless shoot. She also spilled the beans on everything from wicked Welsh slang to rude telly romps. "Having sex on camera is the rudest thing I've ever done – but it was such a turn-on!" Steady on, Jenna! ▸

"Doing a *Nuts* shoot was a dream come true!"

"We don't get embarrassed in Wales. We enjoy life!"

"Most girls go on *Take Me Out* to get a date!"

Emma Ford

TAKE ME OUT

We took great pleasure in introducing you to this breathtaking blonde babe from Nottingham earlier this year. The 19-year-old newbie was one of a handful of hotties to have sexed up the nation's Saturday nights by starring on *Take Me Out*. "I was very nervous and wary about being on telly at first," Emma confessed to *Nuts*. But she needn't have worried – a nation soon warmed to her charms, as did our humble organ. The results? These seriously sexy snaps!

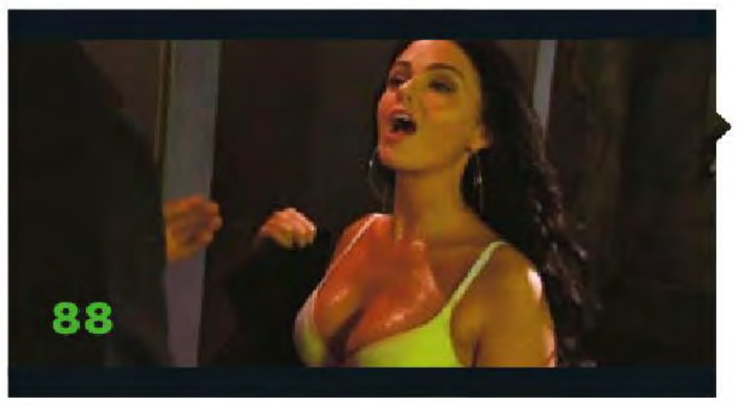

Jennifer Metcalfe

HOLLYOAKS, DANCING ON ICE

The *Hollyoaks*' McQueen clan may well be the hottest family in soapland thanks to the efforts of Claire Cooper, Gemma Merna and the sexy Miss Metcalfe here. While on a brief sabbatical from the teatime staple, she donned her sequins and skates to take part in ITV's *Dancing On Ice*. She told us that people are always getting her confused with Girls Aloud babe Kimberley Walsh. "Do I take it as a compliment? Yeah, I do – she's gorgeous!" Good point, well made. ▸

"Us *Hollyoaks* girls are very down to earth!"

"I'm not into blokes who take themselves too seriously!"

Courtney Stodden

CELEBRITY BIG BROTHER

Sexy Ms Stodden swept into our lives amid a whirlwind of scandal in last year's *CBB* house. But, luckily for us, she soon found plenty of time to show off her fine figure for those cameras. Her debut *Nuts* shoot followed not long after she left the house, which saw the Stateside starlet sampling a super collection of sexy smalls. Courtney commented, "I got to wear black lingerie and there was an amazing selection. Your wardrobe rocks!" Happy to be of service. ▸

"I don't know
how I went
without sex!"

Imogen Thomas

BIG BROTHER

This Welsh wonder is now officially a *Nuts* legend! After leaving the *Big Brother* house eight years ago, she wasted no time in stepping into the *Nuts* studio in nowt but her smalls. She was also happy to dish out a spot of sex advice, too. "Outfits are a must in the bedroom – they spice things up and drive me crazy! I have a naughty nurse outfit and loads of see-through undies!" she confessed. Crumbs!

"I always
have a cheeky
look at *Nuts*
in the shop!"

"I wouldn't do *Celeb BB*. I've been there and got the tee!"

"I'd love to do more TV. We'll have to see what happens!"

Nuts

★SPECIAL EDITIONS★

DOWNLOAD NOW FROM ALL DIGITAL NEWSSTANDS!

EXCLUSIVE COLLECTOR'S EDITIONS FEATURING SOME OF THE UK'S MOST BEAUTIFUL WOMEN!

COLLECT THEM ALL!

Google play kindle fire zinio Available on the App Store nook

GIRLS OF TV

THE GIRLS OF

Nuts

STARRING

HOLLY HAGAN

BILLIE FAIERS

JORGIE PORTER

JENNIFER METCALFE

LUCY PINDER

CHLOE SIMS

SAM FAIERS

CHANELLE HAYES

GEORGIA SALPA

& MANY MORE

100 PAGES OF TV SEXIEST STARS

LUXURIOUS COLLECTOR'S EDITION